



EST . 1986

2020 *FALL-WINTER*  
*LUXURY GOLD COLLECTION*

*10k & 14k Solid Gold*

(\*ALL WHITE DIAMONDS ARE G-H/COLOUR & SI-1/CLARITY.)



*14K SOLID GOLD RING  
1\*2MM WHITE DIAMOND\*:5PCS*

**\$219.50**

GRGL0366-G





**GRHG0420-X1-G**

*14K SOLID GOLD RING*

*0.9 MM WHITE DIAMOND\*:4PCS*

**\$139.50**



**GRGL0136-TP-G**

*14K SOLID GOLD RING*  
*1.3 MM WHITE SAPPHIRE:4PCS*  
*2\*4 MM WHITE TOPAZ:3PCS*  
**\$149.50**





GRGL0137-TP-G

**\$179.50**



*14K SOLID GOLD RING*

*1.7 MM WHITE SAPPHIRE:4PCS*

*2\*3 MM WHITE TOPAZ:1PC*

*1.5\*1.5 MM WHITE TOPAZ:1PC*

*2\*3 MM WHITE TOPAZ:2PCS*



GRGL0138-TP-G



*14K SOLID GOLD RING*  
*1.5\*1.5 MM WHITE TOPAZ:12PCS*  
**\$169.50**

GRGL0142-TP-G

**\$169.50**

*14K SOLID GOLD RING*

*1.0 MM WHITE SAPPHIRE:6PCS*

*2\*4 MM WHITE TOPAZ:3PCS*





GRGL0367-G  
**\$209.50**



*14K SOLID GOLD RING  
1\*2 MM WHITE DIAMOND\*:5PCS*



*14K SOLID GOLD RING  
1.5\*1.5 MM WHITE TOPAZ::4PCS  
2.0\*2.0 MM WHITE TOPAZ::1PC*

**GRGL0143-TP-G**

**\$139.50**





*14K SOLID GOLD RING*  
*1.1 MM WHITE DIAMOND\*:1PC*  
**\$329.00**

GRHG0374-X4-G



GRHG0372-X4-G  
**\$299.50**

*14K SOLID GOLD RING  
0.9 MM GHSI2 WHITE DIAMOND:19PCS*



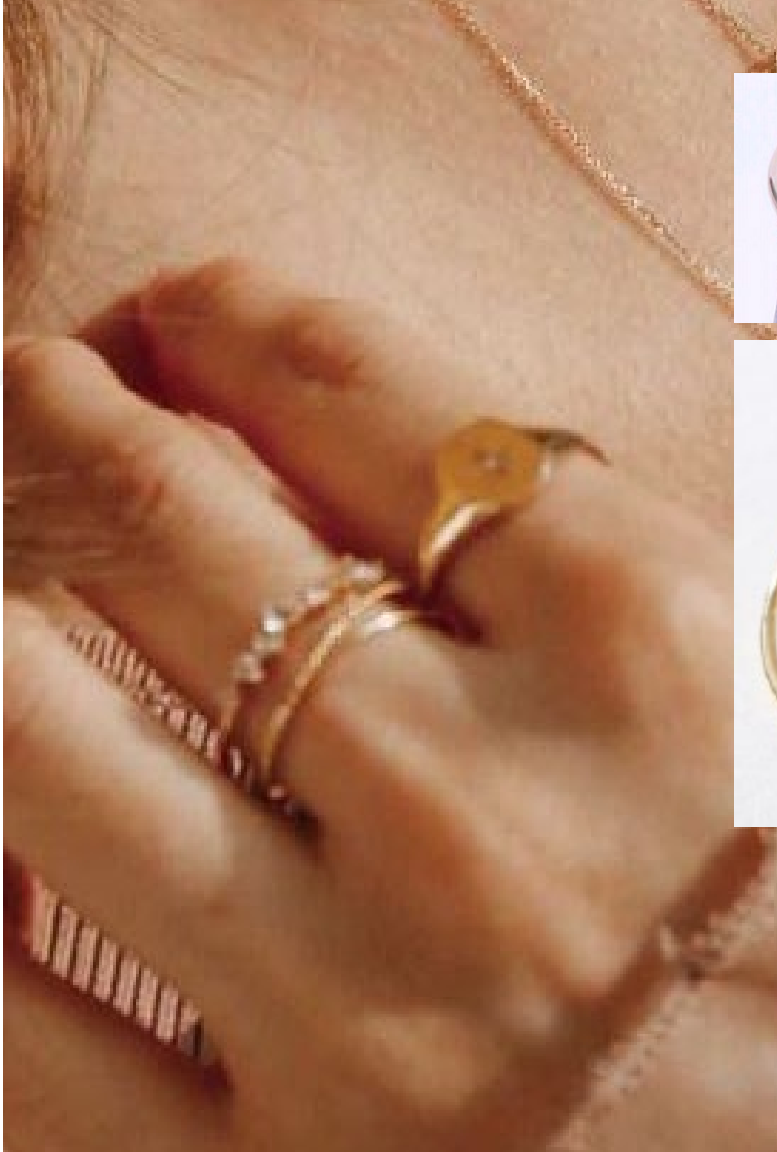

GRFF0294-G (INTERLOCK)  
GRGJ0124-G (SEPARATED)

*10K SOLID GOLD RING*

**\$99.50**



GRHK0082 - G

**\$449.50**

*14K SOLID GOLD RING*

*1.0MM WHITE DIAMOND:22PCS*

*3X5MM PINK SAPPHIRE 1PC*



GRHK0085 - G

**\$249.50**

*14K SOLID GOLD RING*

*1.6MM WHITE DIAMOND 6PCS*

*1.5MM TURQUOISE 5PCS*



**GRHK0892-DA-G**  
*14K SOLID GOLD RING*  
*1.1MM WHITE DIAMOND:20PCS*  
**\$279.50**

**GRHK0897-DA-G**  
*14K SOLID GOLD RING*  
*1.0MM WHITE DIAMOND:7PCS*  
*1.3MM WHITE DIAMOND:8PCS*  
**\$259.50**





**GRHK0898-DA-G**

*14K SOLID GOLD RING*

*1.0MM WHITE DIAMOND:7PCS*

*1.3MM WHITE DIAMOND:8PCS*

**\$299.00**



**\$149.50**

**GRHG0308-G**

*14K SOLID GOLD RING*

*0.9MM WHITE DIAMOND 14PCS*

*1.2MMX2X4MM OPAL 3PCS*



**\$119.50**

**GRGL0420-OP-G**

*14K SOLID GOLD RING*

*2MM WHITE OPAL 3PCS*



**\$229.50**

**GNHG0462-X5-G**

*14K SOLID GOLD NECKLACE*

*16"+2"3 RINGS EXTENSION*

*0.9 MM WHITE DIAMOND\*:12PCS*

*1.1 MM WHITE DIAMOND\*:2PCS*

*1.0\*2 MM OPAL:1PC*





GRHG0448-X1-G  
**\$299.00**

*14K SOLID GOLD NECKLACE  
18"+2"3 RINGS EXTENSION  
0.9 MM WHITE DIAMOND\*:1PC*





**\$139.50**

**GNHG0247-G**



*10K SOLID GOLD NECKLACE  
16" + 2" 3 RINGS EXTENSION*

**\$179.50**

**GNHG0427-G**

*14K SOLID GOLD NECKLACE*

*16" + 2" 3 RINGS EXTENSION*

*1.4 MM WHITE TOPAZ: 3PCS*

*2\*5MM MOONSTONE: 1PC*



**\$329.50**

**GNHG0483-X7-G**

*14K SOLID GOLD NECKLACE*

*16" + 2" 3 RINGS EXTENSION*

*0.9 MM WHITE DIAMOND\*: 9PCS*





**\$359.50**

**GNHK0869-DA-G**

*14K SOLID GOLD NECKLACE*

*16"+2" EXTENSION*

*0.9MM GHSI1 WHITE DIAMOND*

*29PCS*

*4.2\*10MM*



**\$179.50**

**GBIG0076-G**

*10K SOLID GOLD NECKLACE*

*OVAL SHAPED DROPS*

*16"+2" EXTENSION*

*0.6\*3.5MM*



**\$349.50**

**GNHG0451-X1-G**

*14K SOLID GOLD NECKLACE*

*16"+2"*

*1X2MM WHITE DIAMOND 6PCS*

*1.1MM WHITE DIAMOND 5PCS*

*1.5\*5.5\*10.5MM*

GEHG0247-G

10K SOLID GOLD EARRING

\$89.50



\$169.50

GEHG0470-G

14K SOLID GOLD EARRING

1.5 MM WHITE TOPAZ:14PCS

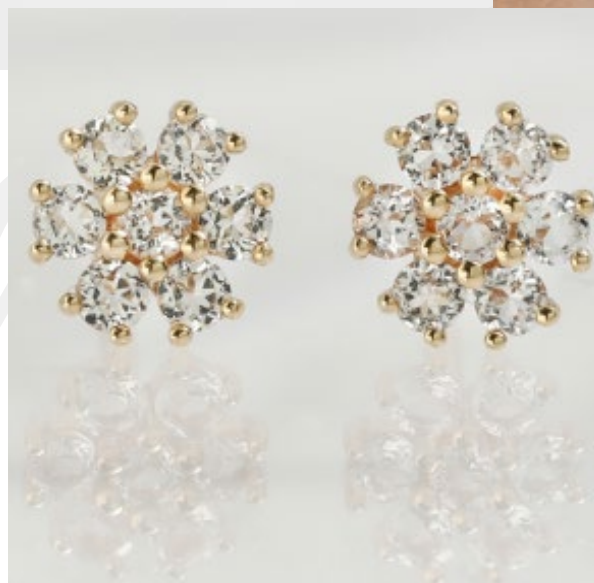



*14K SOLID GOLD EARRINGS  
1X2MM WHITE DIAMOND 6PCS*

*0.8MM*

**GEHG0440-X7-G**

**\$179.50**

**GEGL0598-DA-G**

*14K SOLID GOLD EARRING*

*1.2 MM WHITE DIAMOND\*:4PCS*

*1\*2 MM WHITE DIAMOND\*:2PCS*

**\$179.50**



GEHG0472 - G

**\$319.50**

*14K SOLID GOLD EARRING*

*0.9 MM WHITE DIAMOND\*:20PCS*

*1.0 MM WHITE DIAMOND\*:2PCS*

*1.2 MM WHITE DIAMOND\*:4PCS*



GEHG0471 - G

*10K SOLID GOLD EARRING*

**\$129.50**





**GEGL0369-G**

*14K SOLID GOLD EARRING*  
*1\*2 MM WHITE DIAMOND\*:14PCS*  
**\$549.50**



**GEGL0182-X1-G**

*14K SOLID GOLD EARRING*  
*1.1 MM WHITE DIAMOND\*:2PCS*  
*1.3 MM WHITE DIAMOND\*:4PCS*  
**\$259.50**



**\$229.50**

**GEGL0188-SA-G**

*“14K SOLID GOLD EARRING  
1.0 MM WHITE SAPPHIRE:20PCS  
1\*6.5\*10.8MM”*



**\$59.50 Each**

**GEGL0372-G**

*10K SOLID GOLD EARCUFF  
INNER 8MM OPEN 4MM*

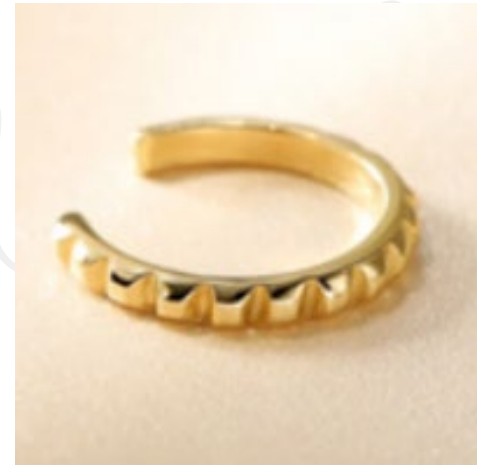



**\$189** *Each*

**GEHI0555-DA-G**

*14K SOLID GOLD EARCUFF,  
1.0MM WHITE DIAMOND 28PCS  
INNER DIAMETER 9MM  
OPEN GAP 3.2MM*

*“14K GOLD EARRINGS  
OPEN GAP 4.5MM  
WHITE AUSTRALIAN OPAL\*2PCS”*

**\$119.50**

**GEGL0421-OP-G**





**\$209.50**

**GEHH0266-X2-G**

*“14K SOLID GOLD EAR RING  
1.4MM WHITE DIAMOND:4PCS  
2MM AUSTRALIAN OPAL 2PCS  
0.7\*4MM”*



**GEHE0355-X3-G**

**\$109.50**

*14K GOLD EARRINGS  
WHITE SAPPHIRE  
1.5MM WHITE OPAL 6PCS  
4.5\*3.7MM*



**\$209.50**

**GEHG0303-X2-G**

*“14K SOLID GOLD EARRING  
1.2X2X4MM AUSTRALIAN OPAL 6PCS  
0.7\*4MM”*



**\$249.50**

**GEHK0079-X1-G**

*“14K SOLID GOLD EARRING  
2.5X2.5MM AQUAMARINE 6PCS”*



**\$109.50**

**GBIG0075 - G**

*10K SOLID GOLD BRACELET*

*OVAL SHAPED DROPS*

*6"+1" EXTENSION*

*0.6\*3.5MM*



**\$114.50**

**GBHG0375 - G**

*14K SOLID GOLD BRACELET  
6" + 1" 3 RINGS EXTENSION*



**GBGG0266 - G**

*14K SOLID GOLD BRACELET  
6" + 1" 3 RINGS EXTENSION  
1.2 MM WHITE TOPAZ: 18PCS  
**\$124.50***

55 QUEEN ST. E  
SUITE 1302

TORONTO, ON  
CANADA M5C 1R5

CALL US: 416-368-1682

EMAIL US: [INFO@HOUSEOFJEWELLERY.COM](mailto:INFO@HOUSEOFJEWELLERY.COM)

[WWW.HOUSEOFJEWELLERY.COM](http://WWW.HOUSEOFJEWELLERY.COM)

 /HOUSEOFJEWELLERY